Richmond Record-Herald

VOLUME XXVIII.—EIGHTEENTH YEAR. RICHMOND RECORD-HERALD, MONDAY, OCTOBER 14, 1918. NUMBER 77.

U. S. Soldiers Mow Down Huns

HAIG GAINS NORTH AND SOUTH OF GERMAN BASE OF DOUAI AND FALL OF STRONGHOLD NEAR

WITH THE AMERICAN ARMY NORTHWEST OF VERDUN, October 14.— After strong artillery preparation, the Germans delivered counter attacks at seven points on the American front, but all were repulsed. The greatest effort was made against the left wing of the American sector, where the American artillery fire mowed down the enemy, who was advancing in open order.

LONDON, October 14.—The British are pressing in on both sides of Douai. Field Marshal Haig's official statement today reports gains of ground both north and south of the city.

PARIS, October 14.—French troops last night continued to keep in contact with the retiring Germans, the French war office announced today. The French repulsed the remaining enemy troops showing resistance on the north bank of the Aisne Canal south of Chauteau-Porcien.

WITH THE BRITISH ARMY IN FRANCE, October 13.—Reports received at British headquarters from the French front tonight show the French across the Oise River north of Origny, seven miles southwest of Guise. They are holding the railway on the easterly side of the river on a front of about a third of a mile.

PARIS, Sunday, October 13.—France has broken off the semi-official diplomatic relations which have existed with Finland, it is officially announced. This action was taken because the Finnish Diet called a German prince to the throne. French interests in Finland will be in charge of a consular agent at Helsinfors

PARIS, October 14.—Sixty-five hundred civilians were liberated when the French troops entered Laon. The statement issued at the war office says that the French have passed far beyond the Oise and the Ailette rivers.

LAON CAPTURED.

WITH THE FRENCH ARMY IN FRANCE, October 14.—Laon, the last group of natural obstacles forming the keystone of the German defense in France, has been taken without a fight.

ST. GOBAIN MASSIF TAKEN.

PARIS, October 14.—The German stronghold of La Fere, together with a great part of the St. Gobain massif of which Le Fere was a northerly outpost at the Oise, has been captured by the French, the official statement announces.

The La Fere-Laon railway line has been crossed on the high ground between Danizy and Versiggy, about two and a half miles east of La Fere.

The northern and eastern sections of La Fere are burning.

SPENT SUNDAY WITH PICNICING EXPEDITION

Isaac Lester and wife and Secretary I. L. Dearborn and Mrs. Dearborn spent Sunday in the hills back of Berkeley. They took along a generous luncheon and hied them to the high mountains and there under the shade of the giant redwoods, defined the rays of Old Sol.

NO BASEBALL YESTERDAY.

There was no baseball played in this city yesterday. The Elcho boys were to pull off something along this line, but the game was cancelled owing to the influenza.

In is also announced that there will be no jitney dance at the Elcho club on Wednesday. Old King Influ is holding sway and he does not countenance dancing parties of any kind—nor any otner party, for that matter.

BOOKS IN TRENCHES.

Books of the American Library Association are being taken into the front line trenches for the soldiers through the aid of the Y. M. C A., K. of C. and Salvation Army workers.

CITY CLOSED TIGHT UNTIL INFLUENZA IS ABATED

Influenza conditions in the city, according to the health office, are about the same as reported last week Physicians all over the city are reporting numerous calls and a great many sick people, but none of them dangerously so and there are no deaths.

On the whole there is nothing to be alarmed at. Commonsense treatment, with plenty of air and sunlight will bring the patient around in a day or two, but care should be exercised to keep the afflicted as quiet as possible and out of drafts to avoid chills.

In the meantime the order given by the health department that no meetings of any kind be held, holds good. Everybody is to stay at home as far as possible and especially is this true of the children. Keep the little ones at home, but this does not necessarily mean indoors, but in the back or front yard where they will not come in contact with other children.

There will be no council meeting this evening. This body of municipal lawmakers has decided to abide by the rules laid down by Health Commissioner Blake and will postpone holding the regular session of the council until after the Spanish influenza has been eradicated from the city.

MRS. S. G. SPAGNOLI FUNERAL HELD TODAY

The funeral of Mrs. S. G. Spagnoli was held this afternoon at the undertaking parlors of E. B. Smallwood. The remains were interred in Sunset View cemetery and were followed to their last resting place by a large number of the friends and relatives of the deceased pioneer lady.

RICHMOND CLUB.

Owing to the prevalence of influenza in this city, there will be no meeting of the Richmond Club Monday, or until further notice.

DRAFT MEN ARE BEING LOOKED OVER BY THE PHYSICIANS

The first of the draft registrants are receiving their physical examination today and the work will be kept up without intermission until all of those called are examined. The board has called one hundred up for examination today and another hundred for tomorrow and the same number for the day following.

The place of holding the examination will be at the office of Dr. Charles R. Blake, at Seventh and Macdonald avenue and there will be a corps of physicians present to handle the work expeditiously and with the idea in view of inconvenencing the registrant as little as possible.

HALF OF LIBERTY LOAN RAISED IN THIS DISTRICT

Liberty loan subscriptions in the twelfth federal reserve district now total $208,786,350 or 52 per cent of the district quota of $502,000,000, it was announced at noon today after a preliminary check of subscriptions officially reported.

OCEAN BEACH OUTING.

A party composed of W. L. Bellenger and wife, Herman Tuller and wife, Mr. and Mrs. James T. Narbett and wife and son, Keith, Arthus Irvin, Mr. and Mrs. Roy Sevley, and Miss Violet Treanor were week end visitors at Willow Camp on the ocean short near Bolinas. They went over to the camp on Saturday evening and returned yesterday afternoon.

They report having had a delightful time. They cooked their own food and slept out with nothing over them except a few blankets and the canopy of heaven.

UNCONDITIONAL SURRENDER IS DEMANDED

HUN MENACE MUST BE DEFINITELY ENDED

WASHINGTON, October 14.—A concentrated demand that Germany's peace proposals be rejected and that a demand for unconditional surrender be made by President Wilson was reported to Washington today as the national sentiment toward the new German peace note. That sentiment was reflected in thousands of telegrams received at the White House for a conference. The by senators and representatives.

Most of the messages demanded speedy action and a repudiation of the present German Government.

WASHINGTON, October 14.—Germany's reply to President Wilson reached the Swiss legation in official form by cable this morning. It was in German text, a translation of which was identical with that received by wireless Saturday night.

Instead of taking the note directly to the White House as he did Prince Maxmilian's peace plea, Frederick Oederlin, Swiss charge, communicated with the State Department. He was asked to present it to Secretary Lansing at 11:15 o'clock.

LANSING, BAKER CALLED.

In the meantime President Wilson had called Secretaries Lansing and Baker to the White House, the State Department and President and Lansing had been considering the German communication since Saturday night when the unofficial text reached them, and Secretary Baker, just back from France, was prepared to give first hand information about the situation at the battle front which has brought about the German eagerness for peace.

Colonel E. M. House joined in the conference.

The only official intimation that has come regarding the probable course of the President is that he is sure to act quickly and positively. The confident belief prevailed that whatever might be the form of that action it would not contemplate a cessation of hostilities nor negotiations for peace with the German government except upon conditions amounting to unconditional surrender.

Last night the government asked the American people to suspend judgment on the German note until the President could consider it. If the opinion of the men in the street is reflected by editorial comment coming from every corner of the country, the people already have made up their minds that there should be no eptomizing with an enemy whose word is worth only what the victorious allied armies make it.

It is assumed that since Saturday night at least informal exchanges have taken place between Washington and the capitals of the cobelligerents. Informed of the views of the allied premiers, the President may determine his action before the day is over.

Secretary Daniels joined the White House conference. The President and his advisers were together for nearly two hours, then the cabinet officers and Colonel House walked over to the State, War and Navy building, leaving the President alone in his study where nearly all of his notes and utterances have been drafted.

TURK PEACE PLEA IS RECEIVED BY THE PRESIDENT

WASHINGTON, October 14.—Turkey, through the Spanish ambassador, has asked President Wilson to use his efforts to restore peace between it and the entente allies. The note was delivered to Secretary Lansing at noon today by the Spanish ambassador. It is brief and stated that Turkey accepts as a basis for peace the program laid down by the President in his address to Congress on January 8 and his subsequent declaration on the subject.

RICHMOND NURSES ARE REQUESTED TO REGISTER

On account of sickness the Mobilized Women will not be able to undertake the Red Cross Nursing Survey of Richmond this week. But as immediate steps must be taken to learn just how many Graduate nurses and women who have had the necessary course in Elementary Hygiene and Home Care of the Sick can be called upon if needed in the present influenza epidemic, all persons knowing themselves eligible for this service are requested to register at the Public Library this week so that their names may be forwarded at once to the San Francisco Headquarters.

Practical nurses,
Those eligible for this service are:
Graduate nurses,
Pupil nurses,
Midwives,
Women who have taken Red Cross Courses.

NORAH McNEILL,
Executive Secretary Nursing Survey Committee.

WAR DEPARTMENT SENDS RULES FOR XMAS PACKAGES

Richmond people who may send Christmas gifts to the boys in France will be interested in the full text of the War Department's ruling as given below. Remember that full local instructions will be published in plenty of time to get your package off.

The complete text for the War Department rules for overseas Christmas gifts is as follows:

"The War Department authorizes relatives or friends of officers and soldiers in France to send Christmas packages, which will be of standard size and weight, one to each individual in the American Expeditionary Forces. A standard container to be used will be 9 by 4 by 3 inches, and the weight limit will be three pounds. Standard containers of the size indicated may be had by application to the local Red Cross chapters throughout the country. In order to insure the arrival of these Christmas packages in France and their distribution to the soldiers by Christmas, all such packages must be mailed on or before November 15, 1918.

"In order to insure the limitation of one package per man, which in itself will consume a very large amount of tonnage, a plan has been worked out by which General Pershing is forwarding to the War Department coupons on which are inscribed the correct names and addresses of the members of the American Expeditionary Forces. These coupons will be distributed, and no package will be forwarded without a coupon."

All packages must be delivered sealed to the Local Red Cross Chapter where they will be inspected and sealed and handed over to the Postal Authorities.

The question has already been raised in Richmond as to where the sweetheart comes in on the Christmas package. There is only thing for soldiers' sweethearts to do under the circumstances; she must get in touch with the "next of kin" and ask for space in the one box that may be sent.

FULL TEXT OF GERMAN REPLY TO WILSON'S NOTE

"In reply to the question of the President of the United States of America the German government hereby declares:

"The German government has accepted the terms laid down by President Wilson in his address of January 8 and in his subsequent addresses on the foundation of a permanent peace on justice. Consequently its object in entering into discussions would be only to agree upon practical details of the application of these terms. The German government believes that the government of the powers associated with the government of the United States also takes the position taken by President Wilson in his address. The German government, in accordance with the Austro-Hungarian government, for the purpose of bringing about an armistice, declares itself ready to comply with the propositions of the President in regard to evacuation. The German government suggests that the President may occasion the meeting of a mixed commission for making the necessary arrangements concerning the evacuation. The present German government which has undertaken the responsibility for this step toward peace has been formed by conferences and in agreement with the great majority of the Reichstag. The chancellor, supported in all his actions by the will of this majority, speaks in the name of the German people. (Signed) SOLF,

"State Secretary of Foreign Office. Transocean, Berlin."

This note is dated Berlin, October 12, 1918.

You Can--Will You?

Suppose you save one-quarter of all you make?

Just think of what such a system would have done for you had you commenced it five years ago! But cheer up — it isn't too late. Simply make up your mind that you will live on three-quarters of your earnings and that you will put the other fourth in the bank every week. The dollars will pile up surprisingly. Try it. Now is the time to open the bank account. Start today with

THE MECHANICS BANK

Macdonald Ave. at Eighth St. "At the Sign of the Clock"

For Uncle Sam

The money in these banks is at the service of the Government. We are investing our assets heavily in U. S. Treasury Certificates. This investment does not pay as high a rate as other loans which we could make or Bonds which we could buy but we believe that the banks should stand behind the Government and loan their money to the United States for the prosecution of the war.

FIRST NATIONAL BANK

Member Federal Reserve Bank
Richmond Savings Bank
Savings
6th and Macdonald

Richmond Record-Herald

Published Every Afternoon, Except Sundays and Holidays by the RECORD-HERALD COMPANY

Sixth Street near Macdonald Ave. Telephone Richmond 70

FRANK MULL, Managing Editor. G. E. MILNES, Business Mgr.

SUBSCRIPTION RATES:

1 Year....$4.00 6 Months....$2.00 1 Month by Carrier...40c

Entered at the Postoffice at Richmond, Cal., as Second-Class Matter.

Independent Democratic

MUST CONTINUE TO FIGHT.

Just because the enemy is endeavoring to arrange some plan of peace in order to save his worthless hide is no reason why we should consider the war at an end. It is not finished and will not be until Humanity has been avenged for the numerous atrocities perpetrated by the Hun and his allies. But there is all the more need that we should put our shoulders to the task before us and push it on to the conclusion which the world demands and which the American people will not be satisfied with anything less. It may be six months, a year or to years, but whatever the length of time may be it is out full duty to stand by and see that the battle is fought to a finish that in all time to come the people will not be compelled to see such terrible deeds enacted.

We have two millions of boys over in France on the battle line and they are there because we have sent them there. We must sustain them with all the means at our command. We must go ahead with the present Liberty Loan and many succeeding loans if it be deemed necessary. There is still a big job ahead of us if the Huns surrender today or tomorrow or next week or a year from this time. Let us not falter but put up our money and everything we possess in the world. The worse kind of a slacker is the man or woman who lays down on a job that is half finished.

KEEP ADVERTISING.

Hon. William B. Clover, Chairman of the Federal Trade Commission, writes the following in the "Editor and Publisher:"

Discontinuance of even sharp curtailment of advertising because of temporary war conditions would seem to imperil the most valuable asset that any business has—namely its good will. No more faulty logic can be found than that which would impel a manufacturer to escape building for the future by means of advertising simply because the output of his factory is for the time being restricted, or because diversion of his facilities to war work has operated to withhold his goods from accustomed markets. In modern business there can be no sufficient-unto-the-day policy.

There is scant justification, it would seem, for the misgivings of the advertiser, who is prone to allow his investment in good will to go by default merely because he suspects that popular demand or the conditions of distribution may undergo some radical change after the war. If a business man is basing his expectations upon an unworthy product he might as well abandon it once and for all. For the manufacturer, however, who has faith in his product there is every reason to have faith in the future and every incentive to take out insurance in the form of persistent advertising.

The form that this wartime advertising can take to best advantage is a question for the judgment of the experienced advertising men, who are familiar with the business interests whose good will is to be safeguarded. The copy may take the form of good-will advertising, so-called. It may be explanatory to the government demand, which, as in the case of "Bull Durham," curtails civilian supply. Or again, it might specifically aim at creation of after-the-war demands: If the responsibility were mine I believe that I would go tempted to try, in the present predicament, that might be termed analizing copy—messages that would provoke the Dam-the-Kaiser sentiment on the part of Americans temporarily deprived of articles on which they are, if anything, more solidly sold than ever before.

Dominating the minor considerations of ways and means is the big idea that an advertiser is justified in the face of suspended animation commercially speaking in doing every thing within his power to sustain his commercial integrity and preserve his commercial identity. Let the corporation with such an asset use its surplus, employ its undivided profits, or even borrow money to protect, by means of consistent and insistent advertising, that invaluable, intangible asset—good will, which is the one big thing that cannot be bought out of hand after the war.

WHY WE BUY BONDS.

The great surge of patriotic effort which is rolling up the Fourth Liberty Loan is an inspiring tribute to the spirit of sacrifice which prevails at home, matching the reckless courage of our soldiers in France.

By no stretch of imagination could America, accustomed to big returns from its investments, be conceived investing in 4 1-2 per cent bonds from motives of selfish profit. Our estimated wealth is $250,000,000 annually, a return of twenty per cent.

Besides income, we are sacrificing luxuries and many things to which we had been accustomed, but which the war has shown us we can do without, in order to buy more Liberty Bonds.

It is the more encouraging, therefore, to find this course pronounced economically and financially wise as well as patriotically necessary.

Frank B. Anderson, San Francisco banker, and vice-chairman of the General Executive Board of the Twelfth Federal District, calls attention to the fact that at present we pay $1.50 for what, after the war and long before Liberty Bonds come up for redemption we can buy for one dollar.

He points out: "Every dollar saved today and invested in Liberty Bonds,

"First, aids in keeping rising prices down;

"Second, is a dollar that will have the purchasing power of a dollar and a half after the war.

"Present prices are caused by the population competing with the government; the government cannot refrain from buying. THE PEOPLE MUST! There is not enough production for both.

"You feel ashamed under ordinary circumstances to pay $1.60 for something you know is only worth a dollar. Why not go without it and save your money for the time when normal purchasing power of a dollar has been restored?

"Every dollar that is spent is a demand on labor and is competing with the government for the labor and the product that it needs and must have to bring the war to an early end."

H. H. SELIX

BONDS AND SECURITIES

Phone 601

Over Bank of Italy

948 Market Street

SAN FRANCISCO, - - CAL.

Auto Bus Line to Rodeo

Until the highway to Martinez is completed, W. A. Anderson will run his auto stage to connect with the Rodeo-Vallejo ferry at Rodeo. Here is the schedule of trips:

Leave Richmond .....8:30 a. m.
Arrive Pinole .....8:55 a. m.
Reach Dodeo .....9:20 a. m.

Returning

Leave Rodeo.....9:40 a. m.
Arrive Pinole .....10:00 a. m.
Reach Richmond ....10:25. a. m.

AFTERNOON

Leave Richmond .....12:50 p. m
Arrive Pinole .....1:15 p. m.
Reach Rodeo .....1:35 p. m

Returning

Leave Rodeo .....1:40 p. m
Arrive Pinole .....2:00 p. m.
Reach Richmond .....2:25 p. m.

For information call Richmond 1231, Richmond-Martinez, Auto Bus Line.

THE CRAVEN HOSPITAL

Conducted by Graduated Nurses

MEDICAL, SURGICAL and MATERNITY CASES.

Baby Incubator Installed.

Received under the care of their own physician.

10th & Clinton Phone 854

CLASSIFIED ADS

CLASSIFIED ADVERTISING RATES

Lines	2T	4T	6T	12T	24T
3....	$ .25	$ .45	$ .60	$1.00	$1.50
4....	.35	.60	.80	1.35	2.00
5....	.45	.75	1.00	1.75	2.50
6....	.50	.90	1.20	2.00	3.00
7....	.60	1.05	1.40	2.25	3.50
8....	.70	1.20	1.60	2.50	4.00
9....	.80	1.35	1.80	2.75	4.50
10....	.90	1.50	2.00	3.00	5.00

FOR SALE — Cheap, on easy terms ,or exchange for good auto; four nice building lots near East Shore Park and car line. Address Owner, 585 34th Street, Oakland, Cal. 10-3-6t.

People Want Protection.—The Royal Fire Extinguisher is on sale here. Prices reasonable. Should be in every home. Call Richmond 107, or 418 B Street. 10-8-6t.

JUST ARRIVED — Fine line of Gasoline Fire Extinguishers. Can't be beat for the money; price $1.50. J. S. Middleton, 31 Washington avenue, Point Richmond. 10-7-6t

MACHINISTS — Two good, all round machinists wanted at once. Apply Pioneer Electric Co., 318 Macdonald avenue. 10-8-2t

WANTED—A good piano. Price and terms must be right. For particulars write P. O. Box 601, Richmond, Cal. tf

WANTED
—by—
SAN FRANCISCO-OAKLAND TERMINAL RAILWAYS
— at —
Company's Shops
Yerba Buena Avenue near 40th Street, Oakland, California,
5 first-class Machinists
10 first-class Carpenters
10 first-class Painters
Communicate with
Geo. St. Pierre, Superintendent of Equipment.
-925-6t.

Money Loaned

— on paid up —

LIBERTY BONDS

90% on face value of 1st issue.

85% on face value of 2d and 3d issues.

7% interest — No other charges.

Cash without delay.

JOHN NICHOLL COMPANY,

488 Ninth Street,

OAKLAND, - - - - CALIF.

AUTOMOBILES

USED CARS

PACHECO AUTO COMPANY INC.

Agents for

Chalmers and Oakland Motor Cars

2901-07-15-19 Broadway

Lakeside 1929 Oakland

BYRN'S BARGAINS

Lot on Bissell Ave., $4.00.

Houses on 9th St., $1525, $1500 and $3150. Easy terms; 2 lots $1150.

For Exchange, going ranch, $10,000, fully equipped, Richmond. In full or part payment.

R. W. BYRN

909 Macdonald Ave.—Phone 756

Have the Record-Herald follow you on your vacation.

Phone Richmond 1491.

RICHMOND JUNK CO.

K. ATOWICH, Prop.

If you have junk of any kind, such as second hand tools and dishes, please phone Richmond 1491 and we will promptly call. All kinds of second hand furniture bought at best possible prices. Rags 2 1-2 cents per lb.; iron 85 cents per 100 lbs. 116 Macdonald Ave. Richmond, Cal.

HELVETIA HOTEL

Rooms 25c, 35c and 50c. $1.50 and $2 per week.

Also housekeeping rooms, $2 a week.

227 Sixteenth St., Richmond. Cal.

Phone Rich. 540—2456 Soito Ave

H. E. SOMERVILLE

Richmond Branch

Geo. W. Caswell Co.

Teas and Coffees

Cal. Blend Chaffless Coffee—Pure Spur Extracts and Baking Powd.

Agent Independent Cracker & Biscuit Company

ROOMS FOR RENT

TWO ROOMS to rent for lodging, price reasonable. Call days at 118 Second street.

THE W. C. T. U. of Richmond would like to assist any girl that needs help who will either write or come to see Mrs. G. Wallin, 684 Fifteenth St., Richmond. tf

FOR SALE

FOR SALE—Modern close in 5-room dwelling on one of the best residential streets in the city. Will sell at a bargain; part terms if disposed of at once Address Box 46, Record-Herald. tf

GET A HOME—2 lots, 50 foot frontage, close in location and house, street work all paid. Terms can be arranged. Box C. D. Record-Herald office. 9-22-tf

EXCHANGES

COMBINATION pool and billiard table, Brunswick-Balke, good as new, home size; cost $165, will sell for much less. Address Box GA, Record-Herald Office. 7-19-tf

FOR SALE OR EXCHANGE—Hotel and saloon, good business, in shopping district on Macdonald avenue, or will exchange for improved city property or ranch. Would consider selling saloon business separately to reliable parties. Address Box F, Record-Herald Office.

HAVE you vacant lots that you want to turn over for income bearing residence property. I have a modern five room house and two lots in central section of city, that I would consider exchanging for vacant lots suitably located. In answering give lot and block number, what value of lots are, and whether street work is paid or not. Address Box 184 Richmond, Cal. 2-29-tf

"Let Mayer Do It." If you want your old suit made like new Ring Up Phone 452. Cleaning. Men's Repairing or Pressing. Work called for and delivered. Mayer's American Cleaning Works, 1116 Macdonald avenue

Back Again

AT OLD STAND

Geo. Sekiguchi who has been on a visit to Japan for the past year has returned and will be glad to meet his old friends and make new ones by doing the best work in shoe repairing.

GEO. SEKIGUCHI

1006 Macdonald Avenue

MAKING YOU WELL

That is our message to you. The Chinese Herb Remedies have been used for 4000 years by Chinese physicians. The Chinese are the longest-lived people in the world.

This demonstrates the effectiveness of these remedies.

YOU PAY FOR NOTHING BUT THE HERBS.

No matter what your ailment, we can help you.

Drs. Chan & Kong

Office Hours—10 to 8

Sunday and Holidays—10 to 12

901 Clay St., Cor. 9th Oakland, Cal

Phone Oakland 6849

DOES ANY MEMBER

of your family need glasses to restore normal vision? If so, see me.

Dr. C. R. Blake

Eye, Ear, Nose and Throat.

704 Macdonald Ave. (Upstairs)

Open Afternoons and Evenings and by Appointment.

"If They Don't Fit, You Can't Have Them."

ELECTRIC MOTORS

Rented, bought, sold, exchanged and repaired.

Electrical installations and supplies

Globe Electric Works

1959 MISSION STREET

SAN FRANCISCO.

Telephone Richmond 1265

A. E. CARSON

Designer and General Contractor

Plans Free Where I Build

Res. 524 4th St.

SALARY LOANS

ATTORNEYS-AT-LAW.

J. E. RODGERS

Attorney-At-Law

Martinez - - - California

DANIEL BARTON

Attorney-at-law

607 Macdonald Ave. Phone 94

Open evenings

C. A. ODELL

Attorney at Law

607 Macdonald Phone 422

Richmond, Cal.

CHARLES H. WOOD

Notary Public

I handle Insurance—Life, Accident and Fire.

502 Macdonald with J. B. Baldwin

Phone 474

Res. 407 Ohio St. Phone 143

Have your suit cleaned and pressed at Black's Tenth and Macdonald. Phone 723. We call and deliver. Prompt service and good work.

BERT CURRY

UNDERTAKER—EMBALMER

Parlors 832 Eleventh Street

Service Day or Night

Day and Night Phone 429

E. B. SMALLWOOD

Undertaker—Embalmer

DEPUTY CORNER

727 Macdonald Avenue

Phone Richmond 113

GUARANTEED

VULCANIZING

RETREADING, RECAPPING SECTIONS, TUBES

MILLER

Geared to the Road

TIRES

JOE PERASSO

1434 MACDANALD AVENUE

When You Borrow Money

consider not ONLY the cost, but the terms of repayment. In this respect we offer the following rates for your consideration:

$10.00—Pay us 8 payments of $1.60.
$25.00—Pay us 12 payments of $3.80.
$50.00—Pay us 9 payments of $6.60.
$75.00—Pay us 9 payments of $9.60.

Weekly payments; monthly if desired. Other amounts and number of payments arranged to suit your convenience.

If you are a housekeeper or have a steady salaried position, we will supply your wants quickly and confidentially.

Call, write or phone

Reliable Loan Co.

Suite 402-3-4 Dalziel Bldg.

533 15th st., bet Clay-Washington sts

OAKLAND

Phone Oakland 5123

—OPEN DAILY—

New Piedmont Baths

24th and Vernon St., Oakland

PURE OCEAN SALT WATER (Heated)

Largest All-tiled Tank in West

Open Daily—9 a. m. to 10 p. m.

Sundays—8 a. m. to 9 p. m.

Special Attention Paid to Lady Patrons All Modern Conveniences

LOANS TO SALARIED PEOPLE; ALSO ON FURNITURE, PIANOS, VACANT LOTS, etc.; confidential. OAKLAND CREDIT CO., 100 Bacon Bldg., 12th and Washington sts.; phone Oakland 1668; office hours between 8 and 5:30.

Subscribe for the Record-Herald.

REAL ESTATE FOR SALE

$1550.00 buys 4-room house and lot. Some terms.

$1200.00 buys 57½ foot corner on Barrett avenue. $400 down. A snap.

$2100.00 buys a modern 5-room house; one lot. Small payment down and balance like rent.

$2100.00 buys 2 houses and 2 lots, 1½ blocks from Macdonald Ave. $500.00 down on both houses; balance like rent. These are good houses, not shacks. A big bargain for some one.

CONN BROS.

253 Sixth Street.

North of Macdonald Ave.

Hays, M. A. Real Estate and Insurance, Loans. Telephone Richmond 898, 22nd and Macdonald Avenue.

RICHARDS, W. J. Insurance, Loans, Bonds, Real Estate, 915 Macdonald Avenue, Telephone, Richmond 738.

GOOD EATS at the Tivoli Restaurant

509-511 Macdonald Avenue

COAL Draying and Storage

PILLOW BROS.

705 Macdonald Ave Phone 91

IN WAR OR PEACE

Your health is the main consideration. You cannot succeed if you are sick. Decide NOW to investigate our claims that we can cure you at a small cost even if given up by other doctors.

It Costs You Nothing To Consult Us. You pay for nothing but the Herbs.

Office hours—9 to 6; Sundays, 10 to 12.

DR. SING HERB CO.

491 Tenth St., near Washington

Phone Oakland 3250

OAKLAND, CAL.

THESE PAINTERS CARRY LIABILITY INSURANCE

ZEB KNOTT

Sherwin-Williams Paints, Stains and Varnishes

All Grades of Wall Paper

Painting and Paper-Hanging

All Work Guaranteed

319 North Seventh Street

BURDON & KIRKHOUSE

Paperhangers, sing writers, painting contractors. Wallpaper, paints, oils and varnishes

1310 Macdonald — Tel. 828

HERBS

Reliable Herb Specialist. Testimonial

February 7, 1917.

I had a very severe attack of throat and stomach trouble and inflammatory rheumatism. I was confined to my bed for five weeks and could not walk for two months. I can now state that Dr. Wong Him, located at 1588 Webster street, Oakland, has saved my life and made a complete cure.

Dr. Wong Him was formerly at 1268 O'Farrell street, San Francisco.

(Signed) ELIZA FARMER

2526 11th Avenue, Oakland.

DR. WONG HIM

1518 Webster St.

Oakland

Phone Lakeside 429

Drapery Shop

Automobile and Furniture Upholstery, Drapery, Mattresses, Shades, Window Seats and Morris Chair Cushions.

F. T. Christopher

420 Sixth St.

Richmond, Cal.

DISEASES OF MEN

Sores, swellings, discharges, nervous, skin, blood poison, etc., quickly treated; charges very reasonable; consultation free.

DR. T. D. HALL

767 Broadway, upstairs, near Seventh St., Oakland, Cal.

Richmond Laundry

You Are Particular! So Are We!

Phone 414

1517 Macdonald Ave.

ZIMMERMAN'S Bicycle Shop

315 Macdonald Avenue

Complete stock of bicycles kept on hand. Also bicycle tires. Expert gun and locksmith.

NOTARY PUBLIC

NOTARY PUBLIC—I make and acknowledge all kinds of legal papers; deeds, mortgages, contracts, leases, etc. Houses to rent; fire insurance. H. G. Stidham, 163 Washington avenue. Phones, office 868, Residence 920. 3-27-tf

S. NUSSENBAUM

High Grade Ladies' Tailor and Dressmaker

502 14th St. Tel. Lakeside 2947

Oakland, Cal.

MRS. MABEL McKEAN

1013 Bissel Avenue

TEACHER OF PIANO

Up-to-date Technique

REASONABLE RATES

NOTICE TO VOTERS

A new and complete Registration of Voters is required by law during the year 1918.

Registration closes, for the purpose of voting at Municipal Elections in towns of the Sixth Class, on March 8th, 1918; for the purpose of voting at August Primary Election, on July 27, 1918; for the purpose of voting at the General Election, on Oct. 5th, 1918.

No person will be entitled to vote at any of the above elections unless he registers on or before the above dates.

You may reigster with the County Clerk or any of his deputies.

Dated February 1st, 1918.

J. H. WELLS,
County Clerk of Contra Costa County.

The following named persons are Registration Deputies:

A. C. Faris, Chief Deputy, City Hall, Richmond.
Mrs. Mary D. Neill, 154 Washington avenue, Richmond.
George K. Drew, 114 Washington avenue, Richmond.
I. R. Vaughn, 420 Macdonald avenue, Richmond.
L. J. Thole, 1928 Macdonald avenue, Richmond.
Mrs. Florilla M. Brown Stege Branch Library, Richmond.
Miss Nannie L. Nesbit, 621 Bissel avenue, Richmond.
J. A. Deadrich, City Hall, Richmond.
Mrs. Nellie M. Scott, 635 South 29th street, Richmond.
I. E. Cryan 321 6th street, Richmond.
James M. Stewart, Standard Oil Co., Richmond.
Miss Betty Angell, Chamber of Commerce, Richmond.
L. A. Hays, 2202 Macdonald avenue, Richmond.
A. H. Mackinnon, El Cerrto.
W. H. Williams, Giant.
Frank Conlon, El Cerrito.
G. W. Adams, El Cerrito.
George Valencia, San Pablo.
Frank M. Silva, San Pablo.

NOTICE TO TAXPAYERS

State and County Taxes for the Fiscal Year 1917-1918

Office of the Collector of State and County Taxes, Martinez.

Notice is hereby given that I have received from the Auditor of Contra Costa county the Duplicate assessment book for the fiscal year 1917-1918, and

That the taxes on all personal property secured by real property and one-half of the taxes on all real property, is due and payable on the

THIRD MONDAY IN OCTOBER

and will be delinquent on the first Monday in December next thereafter, at six o'clock P. M., and that unless paid prior thereto fifteen per cent will be added to the amount thereof, and that if said one-half be not paid before the

LAST MONDAY IN APRIL NEXT

at six o'clock P. M., an additional five per cent will be added thereto. That the remaining one-half of the taxes on all real property will be payable on and after the

FIRST MONDAY IN JANUARY NEXT,

and will be delinquent on the

LAST MONDAY IN APRIL

next thereafter, at six o'clock P. M. and unless paid prior thereto, five per cent will be added to the amount thereof.

That all taxes may be paid at the time the first installment, as herein provided, is due and payable.

Taxes are due and payable at the office of the Tax Collector, in the Courthouse at Martinez, Contra Costa county.

MARTIN W. JOOST
Tax Collector Contra Costa County.

Nov 1—Oct 8

UNCLE SAM'S ADVICE ON FLU

U. S. Public Health Service Issues Official Health Bulletin on Influenza.

LATEST WORD ON SUBJECT.

Epidemic Probably Not Spanish in Origin—Germ Still Unknown—People Should Guard Against "Droplet Infection"—Surgeon General Blue Makes Authoritative Statement.

Washington, D. C.—(Special.)—Although King Alfonso of Spain was one of the victims of the influenza epidemic in 1893 and again this summer, Spanish authorities repudiate any claim to influenza as a "Spanish" disease. If the people of this country do not take care the epidemic will become so widespread throughout the United States that soon we shall hear the disease called "American" influenza.

In response to a request for definite information concerning Spanish influenza, Surgeon General Rupert Blue of the U. S. Public Health Service has authorized the following official interview:

What is Spanish influenza? Is it something new? Does it come from Spain?

"The disease now occurring in this country and called 'Spanish Influenza' resembles a very contagious kind of 'cold,' accompanied by fever, pains

Coughs and Sneezes Spread Diseases

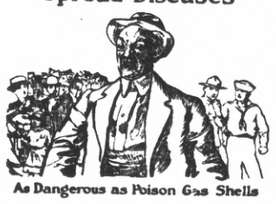

As Dangerous as Poison Gas Shells

in the head, eyes, ears, back or other parts of the body and a feeling of severe sickness. In most of the cases the symptoms disappear after three or four days, the patient then rapidly recovering. Some of the patients, however, develop pneumonia, or inflammation of the ear, or meningitis, and many of these complicated cases die. Whether this so-called 'Spanish' influenza is identical with the epidemics of influenza of earlier years is not yet known.

"Epidemics of influenza have visited this country since 1647. It is interesting to know that this first epidemic was brought here from Valencia, Spain. Since that time there have been numerous epidemics of the disease. In 1889 and 1890 an epidemic of influenza, starting somewhere in the Orient, spread first to Russia and thence over practically the entire civilized world. Three years later there was another flare-up of the disease. Both times the epidemic spread widely over the United States.

"Although the present epidemic is called 'Spanish influenza,' there is no reason to believe that it originated in Spain. Some writers who have studied the question believe that the epidemic came from the Orient and they call attention to the fact that the Germans mention the disease as occurring along the eastern front in the summer and fall of 1917."

How can "Spanish influenza" be recognized?

"There is as yet no certain way in which a single case of 'Spanish influenza' can be recognized. On the other hand, recognition is easy where there is a group of cases. In contrast to the outbreaks of ordinary coughs and colds, which usually occur in the cold months, epidemics of influenza may occur at any season of the year. Thus the present epidemic raged most intensely in Europe in May, June and July. Moreover, in the case of ordinary colds, the general symptoms (fever, pain, depression) are by no means as severe or as sudden in their onset as they are in influenza. Finally, ordinary colds do not spread through the community so rapidly or so extensively as does influenza.

"In most cases a person taken sick with influenza feels sick rather suddenly. He feels weak, has pains in the eyes, ears, head or back, and may be sore all over. Many patients feel dizzy, some vomit. Most of the patients complain of feeling chilly, and with this comes a fever in which the temperature rises to 100 to 104. In most cases the pulse remains relatively slow.

"In appearance one is struck by the fact that the patient looks sick. His eyes and the inner side of his eyelids may be slightly 'bloodshot,' or 'congested,' as the doctors say. There may be running from the nose, or there may be some cough. These signs of a cold may not be marked; nevertheless the patient looks and feels very sick.

"In addition to the appearance and the symptoms as already described, examination of the patient's blood may aid the physician in recognizing 'Spanish influenza,' for it has been found that in this disease the number of white corpuscles shows little or no increase above the normal. It is possible that the laboratory investigations now being made through the National Research Council and the United States Hygienic Laboratory will furnish a more certain way in which individual cases of this disease can be recognized."

What is the course of the disease? Do people die of it?

"Ordinarily, the fever lasts from three to four days and the patient recovers. But while the proportion of deaths in the present epidemic has generally been low, in some places the outbreak has been severe and deaths have been numerous. When death occurs it is usually the result of a complication."

What causes the disease and how is it spread?

"Bacteriologists who have studied influenza epidemics in the past have found in many of the cases a very Small rod-shaped germ called, after its discoverer, Pfeiffer's bacillus. In other cases of apparently the same kind of disease there were found pneumococci, the germs of lobar pneumonia. Still others have been caused by streptococci, and by others germs with long names.

"No matter what particular kind of germ causes the epidemic, it is now believed that influenza is always spread from person to person, the germs being carried with the air along with the very small droplets of mucus expelled by coughing or sneezing forceful talking, and the like by one who already has the germs of the disease. They may also be carried about in the air in the form of dust coming from dried mucus, from coughing and sneezing, or from careless people who spit on the floor and on the sidewalk. As in most other catching diseases, a person who has only a mild attack of the disease himself may give a very severe attack to others."

What should be done by those who catch the disease?

"It is very important that every person who becomes sick with influenza should go home at once and go to bed. This will help keep away dangerous complications and will, at the same time, keep the patient from scattering the disease far and wide. It is highly desirable that no one be allowed to sleep in the same room with the patient. In fact, no one but the nurse should be allowed in the room.

"If there is cough and sputum or running of the eyes and nose, care should be taken that all such discharges are collected on bits of gauze or rag or paper napkins and burned. If the patient complains of fever and headache, he should be given water to drink, a cold compress to the forehead and a light sponge. Only such medicine should be given as is prescribed by the doctor. It is foolish to ask the druggist to prescribe and may be dangerous to take the so-called 'safe, sure and harmless' remedies advertised by patent medicine manufacturers.

"If the patient is so situated that he can be attended only by some one who must also look after others in the family, it is advisable that such attendant wear a wrapper, apron or gown over the ordinary house clothes while in the sick room and slip this off when leaving to look after the others.

"Nurses and attendants will do well to guard against breathing in dangerous disease germs by wearing a simple fold of gauze or mask while near the patient."

Will a person who has had influenza before catch the disease again?

"It is well known that an attack of measles or scarlet fever or smallpox usually protects a person against another attack of the same disease. This appears not to be true of 'Spanish influenza.' According to newspaper reports the King of Spain suffered an attack of influenza during the epidemic thirty years ago, and was again stricken during the recent outbreak in Spain."

How can one guard against influenza?

"In guarding against disease of all kinds, it is important that the body be kept strong and able to fight off disease germs. This can be done by having a proper proportion of work, play and rest, by keeping the body well clothed, and by eating sufficient wholesome and properly selected food. In connection with diet, it is well to remember that milk is one of the best all-around foods obtainable for adults as well as children. So far as a disease like influenza is concerned, health authorities everywhere recognize the very close relation between its spread and overcrowded homes. While it is not always possible, especially in times like the present, to avoid such overcrowding, people should consider the health danger and make every effort to reduce the home overcrowding to a minimum. The value of fresh air through open windows cannot be over emphasized.

"When crowding is unavoidable, as in street cars, care should be taken to keep the face so turned as not to inhale directly the air breathed out by another person.

"It is especially important to beware of the person who coughs or sneezes without covering his mouth and nose. It also follows that one should keep out of crowds and stuffy places as much as possible, keep homes, offices and workshops well aired, spend some time out of doors each day, walk to work if at all practicable—in short, make every possible effort to breathe as much pure air as possible.

"In all health matters follow the advice of your doctor and obey the regulations of your local and state health officers."

"Cover up each cough and sneeze, If you don't you'll spread disease."

Dr. Mott Chosen Director of $170,000,000 War Fund Drive

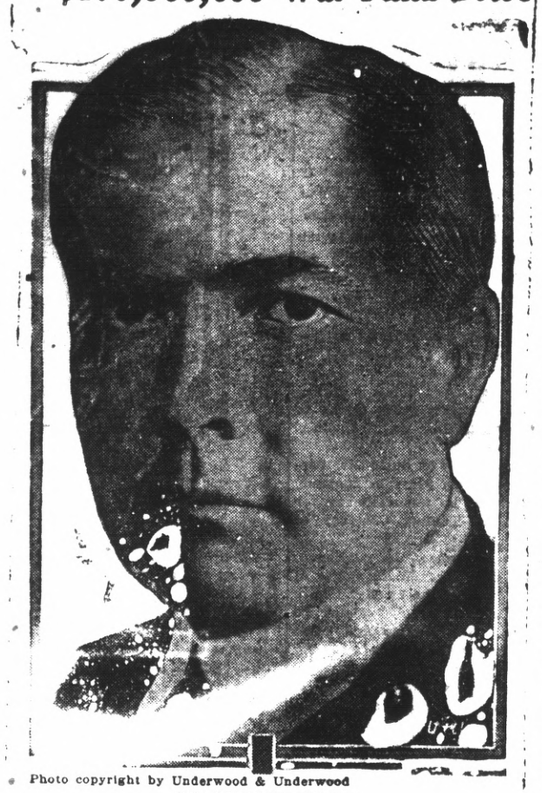

Photo copyright by Underwood & Underwood

DR. JOHN R. MOTT

Dr. John R. Mott, chief executive of the Y. M. C. A., who has been elected Director General of the United War Work Campaign to raise $170,000,000 for the seven war service organizations which are working to sustain and increase the morale of the American and other Allied soldiers. Dr. Mott was chosen to take charge of the big November drive for funds at a meeting of representatives of the Y. M. C. A., the Y. W. C. A., the National Catholic War Council, the Jewish Welfare Board, the Salvation Army, the American Library Association and the War Camp Community Service.

"I KNOW WHY WE'RE SO BLUE! WE NEED SOME CHEERFUL NEW CLOTHES"

"We just can't go any longer in these shabby old clothes, Phil, even if the payments on the house ARE due and we must keep up our end on Liberty Bonds, etc. So I've figured out a plan whereby you and I can both get a new fall suit without disrupting the family treasury. We'll both go up to Cherry's tomorrow night and get what we need—pay a little deposit and then finish paying for them later on in weekly payments. Lots and lots of people we know have been buying there for years. In fact, it was Mrs. Dobbs who told me about Cherry's. She thinks it's perfect stupidity to lay out a bunch of money at one time for new togs. No extra, either—and no interest. They have two stores in Oakland, a woman's shop at 515 13th street, and one for men at 528 13th street.—Advertisement.

NOTICE OF ASSESSMENT.
(Civil Code of California.)

Pacific Electro Metals Company, Location of Principal Place of Business, Bay Point; Location of works, Bay Point, Contra Costa County, California.

Notice is thereby given, that at a meeting of the Board of Directors, held on the 11th day of October, 1918, an assessment, No. 1, of ten cents per share, was levied upon the Capital Stock of the Corporation, payable immediately in United States Gold Coin to the Secretary, at the office of the Company, Bay Point, California.

Any stock upon which this assessment shall remain unpaid on the 20th day of November, 1918, will be delinquent and advertised for sale at public auction, and unless payment is made before, will be sold on Thursday, the 19th day of December, 1918, to pay the delinquent assessment, together with the costs of advertising and expenses of sale.

By order of the Board of Directors.
M. BERNARD,
Secretary.

Office, Bay Point, California.
Oct. 14-21-28-Nov. 4-11.

ANNUAL MEETING.

The annual meeting of the Richmond Chapter of the American Red Cross will be held on Wednesday evening, October 23, at the Elks' Club.

At this meeting of the entire membership the business of the past year will be reported on and the Board of Directors for the coming year will be elected.

SALARIED PEOPLE PERMANENTLY employed furnished $5.00 to $50.00 without security, delay or publicity. Cheapest rates, easiest payments. D. D. Drake, 607 Macdonald avenue. 4-29-tf

NOTICE OF COMMISSIONER'S SALE OF REAL PROPERTY UNDER FORECLOSURE.

In the Superior Court of the State of California, in and for the County of Contra Costa.

No. 8112. Dept. 1.

John Nicholl Company, a corporation, plaintiff, vs. Elmira J. Wilbur and Edith M. Wilbur, defendants.

Notice is hereby given, that under and by virtue of a judgment duly given, rendered and made by the Superior Court of the State of California, in and for the County of Contra Costa on the 17th day of September, 1918, in an action then pending in Department No. 1 of said court, numbered 8112, wherein John Nicholl Company, a corporation, was plaintiff, and Elmira J. Wilbur and Edith M. Wilbur were defendants, and which judgment was entered and recorded on the 17th day of September, 1918, in Judgment Book of said Superior Court in Volume 18 at page 53 thereof, and of an order of sale issued thereon on the 17th day of September, 1918, out of said court to me, A. E. Dunkel, the commissioner appointed in said judgment, I, the said A. E. Dunkel, as such commissioner, will sell, at public auction, for cash in United States gold coin, at 11:00 o'clock a. m., on Monday, the 21st day of October, 1918, at the front door of the courthouse, in the town of Martinez, County of Contra Costa, State of California, the following described real property, or so much thereof as may be necessary to satisfy the amounts found in and by said judgment to be due, owing and unpaid to said plaintiff, John Nicholl Company, a corporation, from the said defendant Elmira J. Wilbur and a lien on said real property, and which amounts aggregate the sum of $15,195.93, together with interest thereon from September 17, 1918, at the rate of 7 per cent. per annum and accrued costs and expenses of sale, to wit:

All the following described pieces, parcels or lots of land situate in the County of Contra Costa, State of California, as follows, to-wit:

Lots 2, 7, 8, 9, 10, 11, 12, 13, 14, 15, 16, 17, 18, 20, 21, 22, 23, 24, in block 10.

Lots 3, 4, 9, 10, 11, 12, 13, 14, 15, 16, 17, 18, 19, 20, 21, 22, 27, 28, 29, 30, 31, 32, 33, 34, 35, 36; in block 11.

Lots 1, 2, 3, 4, 5, 6, 7, 8, 9, 10, 11, 12, 13, 14, 15, 16, 17, 18, 27, 28, 29, 30, 31, 32, 33, 34, 35, 36; in block 12.

Lots 5, 6, 7, 8, 9, 10, 11, 12, 13, 14, 20, 21, 23, 24, 25, 26, 27, 28, 29, 30, 31, 32, 33, 34; in block 13.

Lots 5, 6, 7, 8, 9, 10, 11, 12, 13, 14, 15, 16, 17, 18, 19, 20, 21, 26, 27, 28, 29, 30, 31, 32, 33, 34; in block 14.

Lots 9 10, 11, 12, 13, 14, 15, 16, 19, 20, 21, 23, 24, 26, 27, 28, 29, 30, 31, 32, 33, 34; in block 15.

Lots 1, 2, 3, 4, 5, 6, 7, 9, 10, 11, 12, 13, 14, 15, 16, 17, 22, 23, 24, 25, 28, 29, 30, 31, 32, 33; in block 16.

Lots 5, 6, 7, 8; in block 35.

Lots 16, 17, 21, 22, 23, 24; in block 36.

Lot 42, in block 37.

Lots 2, 21, 22; in block 38.

As the same are laid down and delineated upon that certain map entitled "Amended Map of Meekers' Addition to Point Richmond," which said map was filed in the office of the County Recorder of said County of Contra Costa, State of California, July 9th, 1907.

Together with all and singular the tenements, hereditaments and appurtenances thereunto belonging, or in anywise appertaining, and the reversion and reversions, remainder and remainders, rents, issues and profits thereof.

Dated this 21st day of September, 1918.

A. E. DUNKEL,
Commissioner as above stated.
CREED, JONES & DALL,
901 Balboa Bldg., San Francisco, Cal.
Attorneys for Plaintiff.
Sept. 27, Oct. 4-11-18.

Every Bond You Buy Helps Drive the Huns Back Into Germany and Bring a Just Peace Nearer.

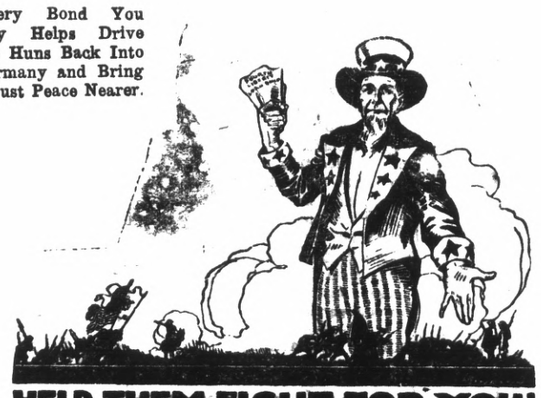

HELP THEM FIGHT FOR YOU!
BUY LIBERTY BONDS

The best and safest securities in the world — backed by the entire resources of the United States Government — are offered every American in the

FOURTH LIBERTY LOAN

BUY A BOND—buy all you can afford. Buying bonds saves lives—the lives of young men—your own son, brother, husband or sweetheart—who are grappling with the foulest, trickiest foe in history, that you may live in freedom, peace and contentment.

YOU OWE IT TO THESE YOUNG MEN—to your country—to your freedom—your own self-respect—to lend your savings to humanity's cause.

WESTERN STATES GAS AND ELECTRIC COMPANY
317 SIXTH STREET.

TO ALL PATRIOTIC CITIZENS

The following appeal to patriotism is issued by the Power Administrator appointed by the Railroad Commission of the State of California:—

Conserve Electricity

Patriotism demands that you save electricity for war industries.

Northern and Central California have a SERIOUS power shortage because of lack of rain during the past winter and the increased use of electricity by war industries.

These War Industries Must Have Power

There is not enough power for everybody at the present rate of consumption. It is up to you to save. Turn off lights whenever possible and use lower power lamps.

This is one other thing you can do in the great struggle.

H. G. BUTLER
Power Administrator.

Pacific Gas and Electric Co.
Tel. Richmond 531 709 Macdonald Ave.

BUY LIBERTY BONDS

It is a good Investment

UNCLE SAM is behind YOU
HELP the boys OVERTHERE

QUALITY FIRST is our guarantee with every sale

RICHMOND and CENTRAL MARKETS
O. R. LUDEWIG, Proprietor
THE MARKETS OF QUALITY

The Best of Fresh Meats
Telephone us an order for your particular steak, chops or roast and you will find that we give particular care to satisfy you.
CHICKENS—CURED MEATS—LARD
UNION MARKET 2114 Macdonald Ave. Phone Richmond 88

Richmond Cottage Hospital
Ninth Street and Barrett Avenue Phone Rich. 885
A quiet homelike hospital for Richmond people under the care of their own physicians. Personal attention of graduate nurses.

Richmond Conservatory of Music
906 Macdonald Avenue, Cunningham Bldg.
Principal, Aurora Thompson, A. G. S. M.
(Associate of Guild Hall School of Music, London, England)
PIANO, VOICE, VIOLIN, WIND INSTRUMENTS
Vocal and piano Tuesday and Saturday. Pupils Etude Club in connection with above, meets last Saturday in every other month. Interviews to arrange for lessons, Tuesday 12 to 1, and Saturday 2 to 3, by appointment.

Tilden Lumber Co.
PRICE---QUALITY---SERVICE
E. M. TILDEN, President
YARDS—Oakland, Berkeley, Richmond and Crockett
Office and Mill—15th St. and Nevin Ave. Phone Richmond 81

RICHMOND RESTAURANT
Absolutely First Class Open Day and Night, from 6 A. M.
EVERYTHING NEAT AND CLEAN THE BEST COOKING
AMERICAN OR CHINESE DISHES SERVED
MEE HUNG, Prop. 1316 Macdonald Avenue

UNION TRANSFER
AUTO SERVICE——STORAGE
FRANK SCHOLES, Prop
Office Schuler's Stationery Store, 800 Macdonald Avenue
MOVING, BAGGAGE, STORAGE—HANDLE ANYTHING
Residence Phone 1408-W

Buy Your Coal Now!
RICHMOND-STEGE COAL, FUEL & DRAYAGE CO.
1050 LAUREL AVE., STEGE PHONE RICHMOND 619

BELL-ANS
Absolutely Removes Indigestion. Druggists refund money if it fails. 25c

CHICHESTER S PILLS
THE DIAMOND BRAND.
Ladies! Ask your Druggist for Chi-ches-ter's Diamond Brand Pills in Red and Gold metallic boxes, sealed with Blue Ribbon. Take no other. Buy of your Druggist. Ask for CHI-CHES-TER S DIAMOND BRAND PILLS, for 25 years known as Best, Safest, Always Reliable
SOLD BY DRUGGISTS EVERYWHERE

army of Record-Herald advertisers.

Subscribe for the Record-Herald.

Subscribe for the Record-Herald

The Christmas shopping days are here and toys are coming in every day.

SEE OUR LINE OF AUTOMOBILES—

Prices range from $7.50 to $25.00.

Velocipedes, $3.50 up.

Meet Me at **The Fair** Save Money

C. C. OLNEY

Phone Richmond 811 — 731 Macdonald Avenue

NOVELTY BILL PLAYING AT THE ORPHEUM THIS WEEK

It's a case of novelty from start to finish, this week, at the Orpheum, Oakland. Even the program is a novelty—for it happens to be a human program, in the shape of James J. Morton, comedian of infinite jest. Morton announces every act in side-splitting fashion instead of doing an act himself. The result—a ten strike in vaudeville.

But it's a truly wonderful bill that he has to announce; here is the whole story:

If you deal in futures, and the stock happens to be theatrical ability, buy El. Brendel. Brendel is probably the most promising character comedian of the day. In practically no time, he has come from obscurity to a prominent position in vaudeville, where, as a reward, he and his partner, Miss Flo Bert, have been given a route that looks like a railroad index. Mr Brendel played parts of more or less importance, principally less, for quite a while. Then he was engaged for the comedy part in "SCHOOL PLAYGROUNDS." Here he just walked away with all of the honors, and showed conclusively that a supporting company was not necessary. After a season of "School Playgrounds" he established his associations with Flo Bert, and together they are offering an absurdity with songs and dances called "Waiting For Her."

Bayonne Whipple and Walter Huston will be remembered by their former offering, "Spooks," which for years never grew old, but realizing that changes must be made, they have produced a new one. They have the real vaudeville idea of giving the public something different. In their latest offering, "Shoes," they have produced an act which places them in a class by themselves. To describe "Shoes" would be rather difficult. It is one of these acts that to go into detail would rob it of its surprises. Sufficient it is to say that the act affords real entertainment and is delightfully portrayed by these two very capable performers.

When it comes to card manipulation, Nate Leipsig is as much ahead of his competitors as the ace above the deuce. This fact is not only recognized generally, but is considered by card experts official. Mr. Leipzig wears a handsome medal presented by the Magic Circle, which is a society of English magicians. These magicians gave a competitive performance at St. George's Hall, London, 14 internationally known magicians appearing before 300 of the rank and file. At the conclusion of the unusual exhibition, the medal for particular merit was presented to Mr. Leipzig, the presentation being made by Neville Maskelyn, whose authority is recognized by the fact that he contributed the chapters of legerdemain in Hindustan to the Encyclopedia Brittanica.

Loscova and C. Gilmore will introduce a song and dance divertisement which makes an irresistible appeal.

From vestry to vaudeville has been the unique and interesting experience of the Reverend Frank W. Gorman, an ordained Congregational minister. The Reverend Gorman has filled pastorates at Zanesville, Ohio, and Portland, Oregon. In both places his singing voice was a conspicuous part of his services and he soon became known as "Singing Parson." Going on the stage was entirely a business proposition. The ministry offered much less returns for his talents than the theatre, and necessity demanded that he earn more money. Consequently he is in vaudeville, and frequently while on tour, he is the visiting minister to many parishes.

Anything and everything the weight of which permits handling, Emerson and Baldwin juggle. Whatever they juggle is juggled in a jocular way. These two boys offer a juggling exhibition that is uncommonly good. They have only just returned from a tour of the world which was particularly successful.

Beyers Ice Cream Parlors

at 1010 Macdonald Avenue recently been enlarged so as to take care of the increasing trade. You not only get service at Beyers, but you get the best. Nothing but

NATIONAL ICE CREAM

is kept.

Hot Chocolates and Milk Shakes a specialty.

A complete stock of Candies and Cigars always kept.

WEATHER PROPHET DECLARES MORE RAIN COMING

According to the weather man, a rainy spell is due in the bay region at this time. It rained a little this morning, but this afternoon the sun broke through the clouds and for the present at least old Jupiter Pluvius has been bluffed out.

But the rain is coming and while it may hold off for a day or two, it is sure to be with us by the end of the week, if not sooner.

Up in Seattle they are praying for rain to drive away the influenza. They attribute the prevailing sickness to lack of moisture in the atmosphere and firmly believe that when the rains come all their trouble will be over. But those people up there are not happy unless they are wading around in mud up to their shoe-tops.

FIRE FIGHTERS CALLED OUT BY FALSE ALARM

An alarm of fire turned in this afternoon from the Liberty Cafe on Macdonald avenue brought out the fire department from Fire House No. 2 in short order, but when the boys arrived on the scene they found that the incipient blaze had been extinguished and nothing remained for them to do but turn around and house their engines, hose-carts and other paraphernalia.

The facts appeared to be that somebody got badly excited over nothing and turned in the alarm before making a proper investigation.

MRS. DUNCAN FUNERAL HELD THIS AFTERNOON

The funeral of Mrs. Gladys Duncan was held this afternoon at the undertaking parlors of Bert Curry on Eleventh street, Rev. C. E. Irons of Wesley Methodist church conducting the services.

Interment was held in Sunset View cemetery.

WILLIAM O'BRIEN TO BE BURIED TOMORROW

The funeral of William O'Brien, who died Saturday will be conducted tomorrow morning at 10 o'clock. Undertaker Bert Curry will attend to the details and the interment will be in Sunset View cemetery.

GORDON REDE FUNERAL WILL BE HELD TOMORROW

The funeral of Gordon Rede, who committed suicide at the Steel hotel Friday night, will be held from the undertaking parlors of Bert Curry tomorrow afternoon at 2 o'clock. There will be no special services. Interment in Sunset View cemetery.

HELP FRENCH SISTERS.

Social welfare huts have been established in France by the Y. W. C. A. for women munition workers.

SELL DIRECT TO A RELIABLE LICENSED STOCK and BOND BROKER

Liberty Bonds BOUGHT FOR CASH

(ANY ISSUE)

$50.
Cash Paid $100. Cash Paid
$500.
$1000.

WE PAY MARKET CASH PRICES FOR PARTLY PAID BONDS

Receipts on Banks or Where You Are Employed

Out-of-town customers may dispose of bonds through any express company.

NEW YORK STOCK & BOND CO.

Room 201, Security Bank Bldg., Corner 11th and Broadway, Oakland.

HOURS 9 A. M. TO 6 P. M. SATURDAY UNTIL 7 P. M.

HEAD SALESMAN SPENT HUNDREDS

Burton Suffered Twenty Years Before Finding the Right Medicine.

In speaking of the marvelous way in which Tanlac has relieved him of a long-standing case of rheumatism, B. E. Burton, head salesman in the wholesale fruit and vegetable department at Lutey Bros., Butte, Mont., living at 662 South Montana Street, recently said:

"It is simply astonishing that just a few bottles of Tanlac should fix me up in almost no time, after I had spent almost every dollar I earned in the last twenty years trying to get relief from that awful rheumatism."

Before coming to Butte Mr. Barton lived for ten years in Spokane, Wash., where he was salesman for the Imperial Trading Company of that city.

"I tell you what," he continued, "I have gone through all stages of rheumatism, and the agonies I have had to endure simply cannot be described. The trouble first came on me about twenty years ago. My shoulders, knees and ankles gave me the most worry and ached so at times that I hardly had any use for myself. About three years ago it got so bad that I was laid up in bed for six long months, and when I got up again I had to go about on crutches for three months, and till recently I never did get it out of my system, although I have spent hundreds of dollars in trying to get straightened out. I went to Hot Springs, Arkansas, but without result and then I tried the mud baths nearer home, but got no benefit from that treatment either. A little while ago I felt it coming on pretty bad again. My appetite left me, nothing tasted right. I was constipated and suffered from awful headaches every few days. The pain in my shoulders and knees was so agonizing that I could hardly sleep and I would wake up six or seven times during the night racked with pain. Why, at the time I started taking Tanlac I couldn't raise my arms as high as my shoulders to save my life and was unable to put on my coat without somebody helping me, and my knees were so stiff and hurt so bad I could hardly walk.

"After reading so much about Tanlac I decided to try it and I hadn't finished my first bottle before the stiffness began to leave my joints, and now I never suffer a bit of pain or inconvenience. My second bottle gave me a whacking big appetite, that constipation is relieved and I never have a headache. I sleep like a log all night, and am lucky if I wake up in time for breakfast before going to work. I certainly am glad to endorse Tanlac and only hope my experience with this wonderful medicine will help someone else who may be going through what I did.

Tanlac is sold in Richmond by F. B. Lamoine, in Antioch by H. J. Shuman, in Crockett by J. Civletti, in Pittsburg by Regal Pharmacy and in Pinole by E. K. & H. Dunlap.—Advertisement.

MURPHY COMEDIANS LEAVE FOR THE SOUTH

Murphy's Comedians pulled up their tents and departed Saturday for Fresno. On account of Dr. Blake closing up all the show houses they decided they would play a season in the Raisin City until the distemper here had been subjugated.

It is expected they will return to Richmond in a short time, when they will probably make some arrangements to open up a real playhouse during the winter and perhaps permanently.

PUBLIC LIBRARY IS STRUCK BY INFLUENZA

Mrs. Ethel Griffins and Miss Edith Picket, two of the young lady attendants at the Richmond public library are afflicted with the prevailing influenza and confined to their homes.

GREAT ARMY OVERSEAS.

Latest reports state that the Y. M. C. A. has more than 5000 war workers overseas. They are operating in England, France, Italy, Russia, Africa, China, Egypt, India and with the Portuguese Expeditionary forces.

MEETS SOLDIERS' NEEDS.

The Y. M. C. A., K. of C., Salvation Army and Jewish Welfare Board are sending home money which the soldiers overseas place in their charge for mothers, sisters and wives over here.

THE FIRST PHOTO RECEIVED OF THE AMERICAN ARTILERY BEFORE METZ

A French official photo, one of the first received in this country of the great Metz drive, are seen the American artillery before Metz, the capital of Alsace, firing into the German lines.

French Official Photo, Copyright Underwood & Underwood.

ADVISORY PRICE COMMITTEE HAS BEEN NAMED

Complying with instructions from Federal Food Commissioner Merritt, R. H. Ivory, Local Administrator, as chairman, has appointed as an Advisory Price Interpreting Committee for Western Contra Costa county, B. McWhorter, G. F. Black, manager of the Fisher Stores and Mrs. R. W. Hanna, Woman Director.

This committee will each week take the base price list received from San Francisco and correct it where necessary to conform to fair prices in this district. Inspectors will be appointed to cover the district and will at certain intervals inspect the prices posted on the bulletin boards of the retail grocers to see that these prices are not in excess of the maximum prices established by the committee.

The public is invited to report any suspected overcharges to the Local Administrator, giving specific data, name of merchant and exact description of the article. These complaints will be investigated by the committee, and an answer given the complainant as promptly as possible.

The Food Administrator is convinced that the retail grocery business can stand the light of day and that this system will bring about a better understanding between the retailer and consumer.

HOME REMINDER.

In every K. of C. hut in this country and overseas there is an admonition to "Write to Mother often."

T. & D. RICHMOND THEATRE

Paramount Pictures

Starting Time of Feature Pictures Matinee 2:35—Evening 7:35 and 9:20 p. m.

Attention Housewives

6 pound Westinghouse electric iron complete with cord—
$3.50
new shipment, guaranteed

Pioneer Electric Co.

318 Macdonald Ave.
Phone 17

POINT RICHMOND Produce Market

122 Washington Avenue

Opens to the public on Wednesday Morning August 21st

With a full line of all kinds of Fresh Fruits and Vegetables at extremely Moderate prices. Your patronage is solicited and the best of satisfaction is guaranteed.

Call and See Us.

WRIGLEY'S

For Victory Buy War Savings Stamps

We will win this war—

Nothing else really matters until we do!

The Flavor Lasts

Not One Chinese In Ten Thousand Has Constipation

except a few drug users, while about 90 per cent of the Americans suffer from this dread complaint. The FONG WAN HERB SPECIALIST gives the following explanation of this phenomenon. "When a Chinese is ill, he immediately consults a Herb Specialist and the cause is removed, but, when an American feels sad, the first thing he does is to take a PHYSIC. This may relieve him temporarily, but repeated doses of such drugs eventually paralyze the bowels. As the bowels then no longer move naturally, physic taking becomes a habit, the weakened bowels drag, and there is a heavy pressure of gas on the rectum. If the poor victim be a man, the physician will usually tell him that his trouble is piles; if a woman, that it is female trouble."

By drinking the Fong Wan harmless Chinese herbs, hundreds of Americans have not only been relieved of their stomach and bowel troubles, but have been made normal again. Their testimonials are on file.

FONG WAN HERB CO.

548 Eighth St., Cor. Clay, Oak., Cal.

PHONE OAKLAND 3767

CONSULTATION FREE.

Subscribe for the Record-Herald.

Notice, Autoists

Commencing October 14, 1918, all legitimate garages in Richmond will close their doors at 8 o'clock every evening to conform to the government request to release man power for other occupations.

Richmond Auto Trades Assoc

Mt. Diablo Garage,
Twenty-Second Street Garage,
City Hall Garage,
Richmond Garege,
Conn's Garage,
Commercial Garage,
Buick Garage.

OAKLAND Orpheum

MATINEE EVERY DAY
Phone Oakland 711.

Wilbur Mack & Co., in "A Pair of Tickets." **Nate Liepzig**, the Celebrated Card Expert. **Loscova and C. Gilmore** in Song and Dance Divertisements. **El. Brendel and Flo Bert** in "Waiting For Her." **Rev. Frank W. Gorman**, The Singing Parson. **Emerson & Baldwin**, The Juggling Comedians. **Bayonne Whipple and Walter Huston**, in Their Latest Offering, "Shoes;" a Clever Combination of Originality. **Orpheum Concert Orchestra**, Direction Leon Kowalski. **Pathe News Weekly. Fatty Arbuckle Comedy. Extra Added Attraction! JAS. J. MORTON**, A Fellow of Infinite Jest.

Prices: Matinees, 10c, 25c, 50c; Evenings, 10c, 25c, 50c, 75c, $1.00.